DUO

über Motive aus R. Wagner's „fliegendem Holländer."

Joachim Raff, Op. 63. N°1.

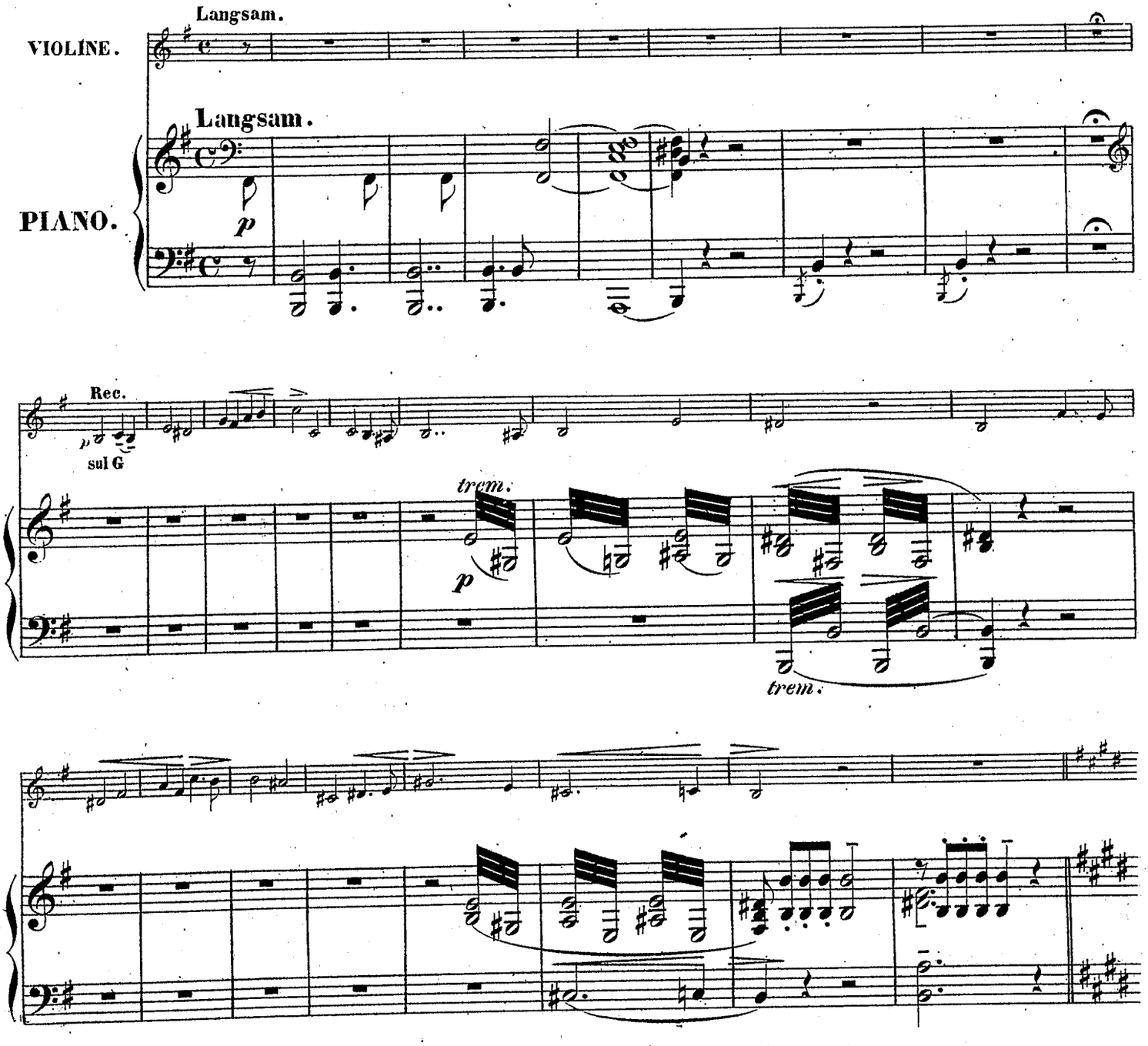

Stich und Druck der Röder'schen Officin in Leipzig

1311.

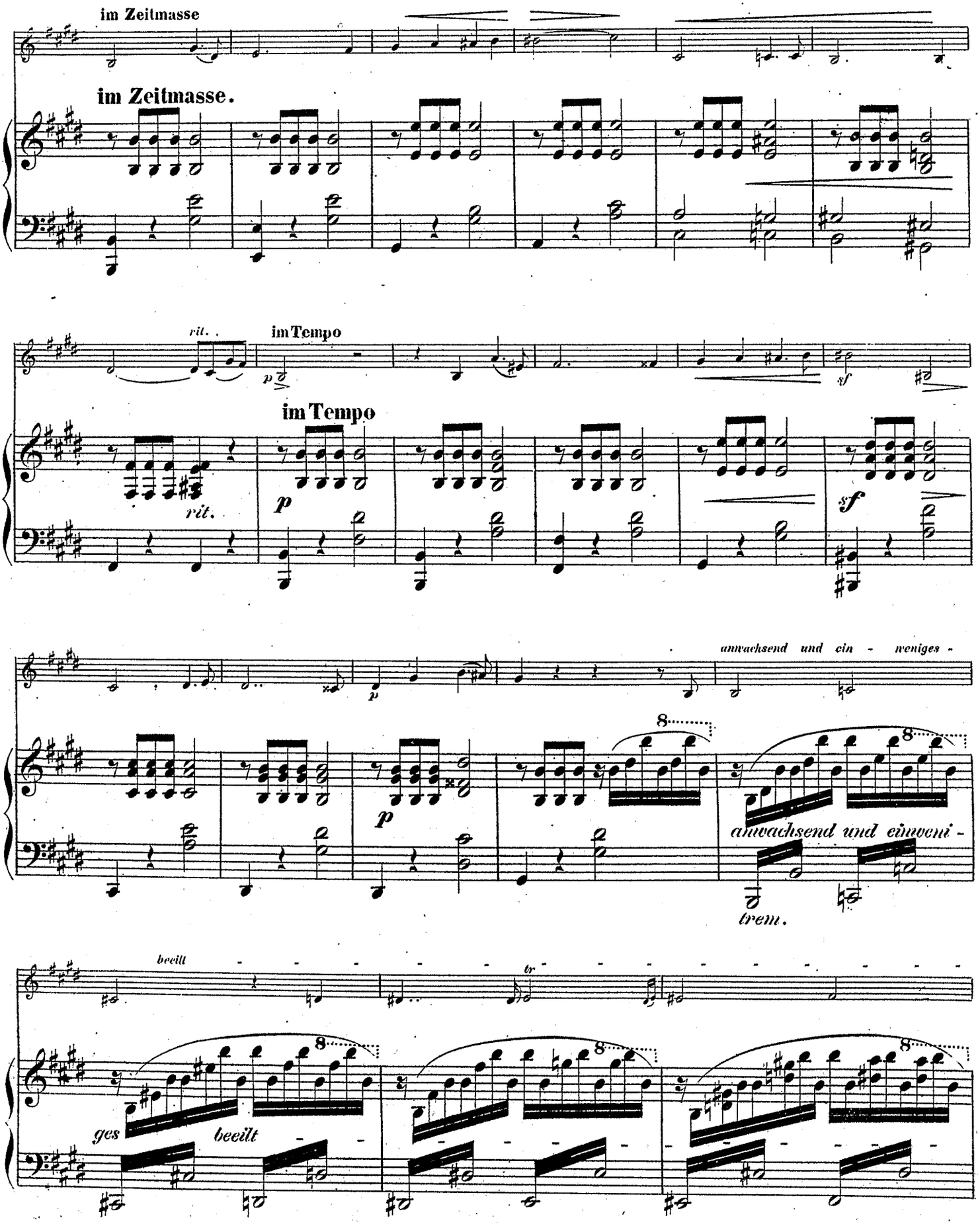
im Zeitmasse
im Zeitmasse.
rit.
im Tempo
im Tempo
rit.
p
sf
anwachsend und ein - weniges -
p
anwachsend und einweni -
trem.
beeilt
tr
ges
beeilt

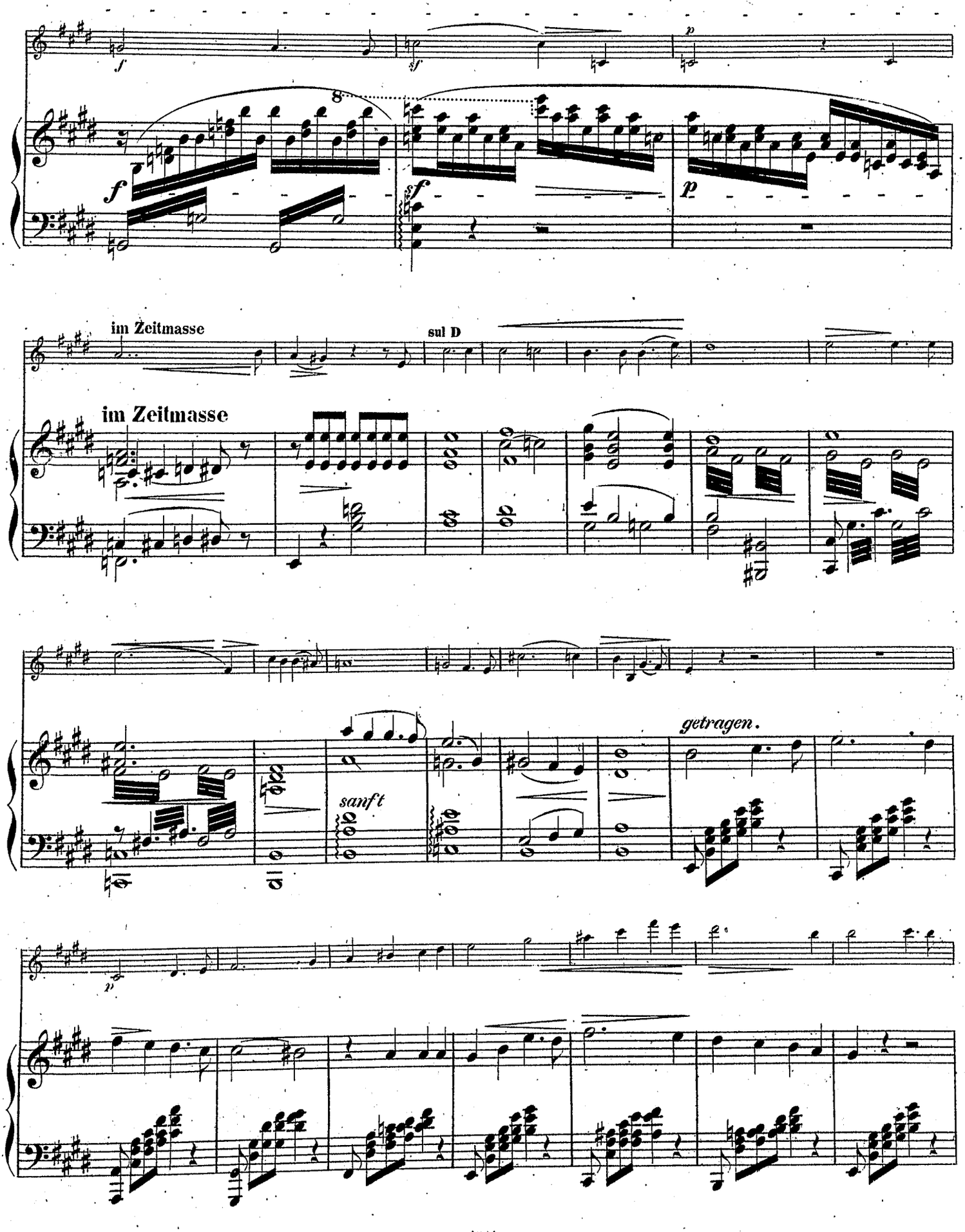
f
sf
p
8
f
sf
p
im Zeitmasse
sul D
im Zeitmasse
sanft
getragen.
p

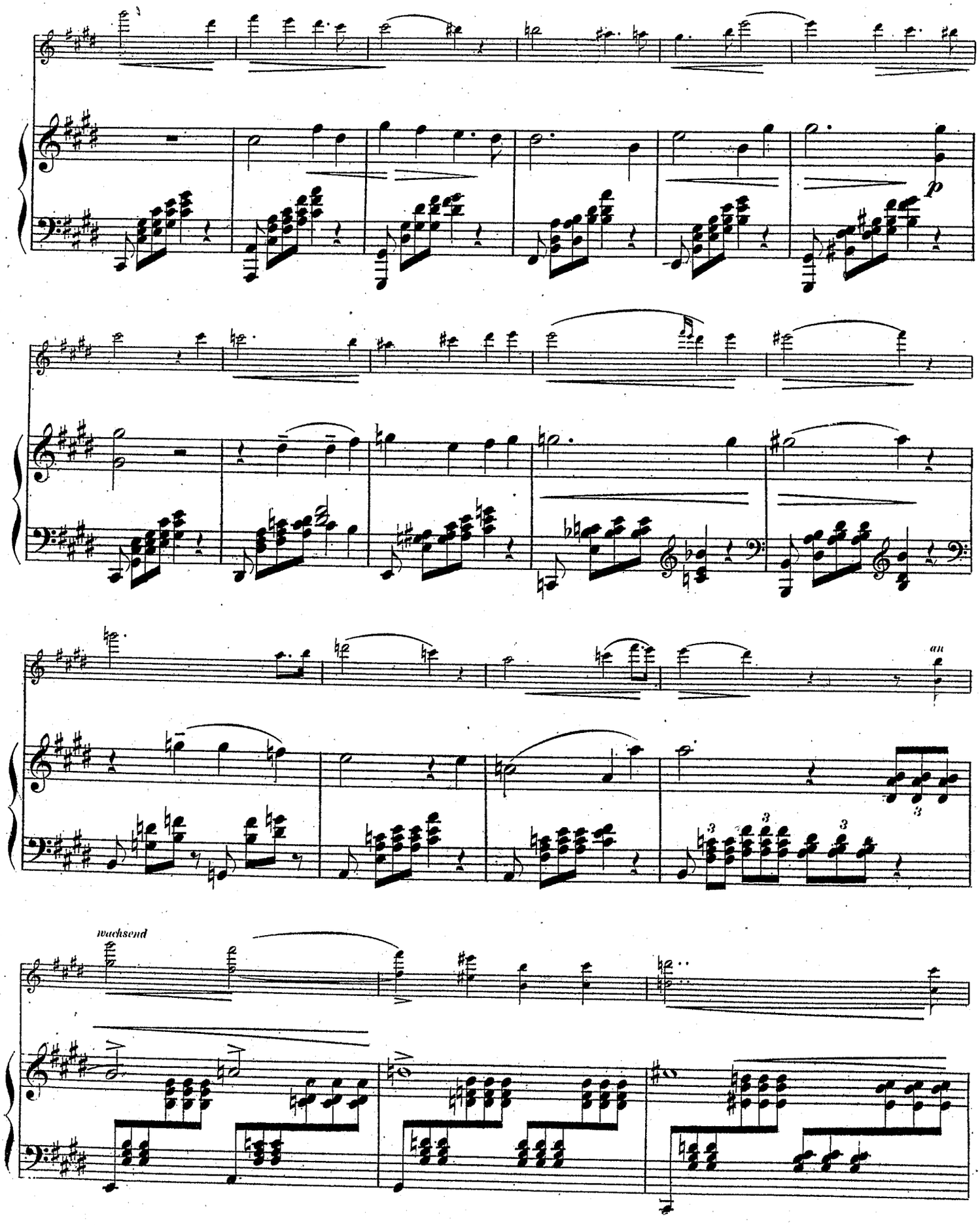
p
an
wachsend

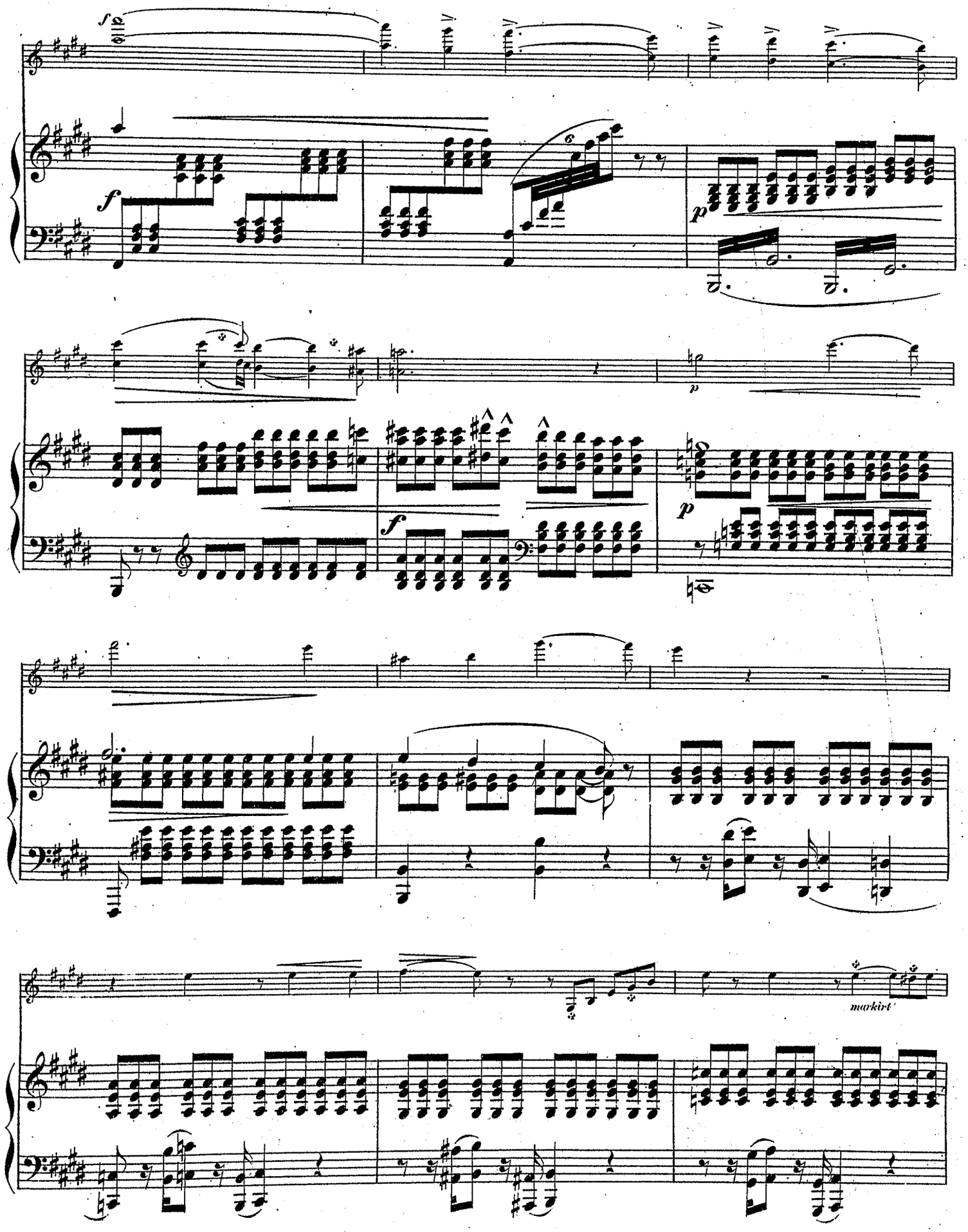
markirt

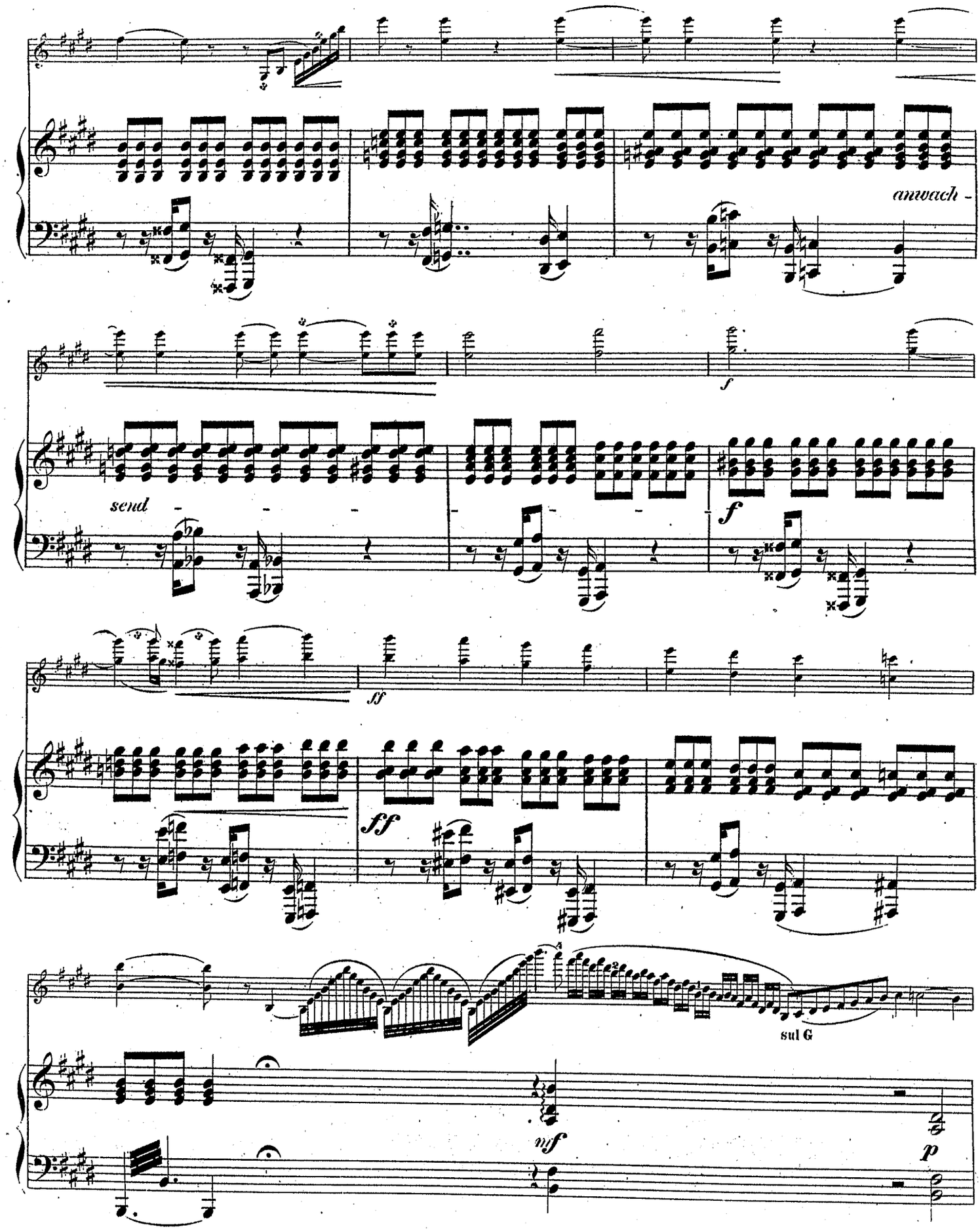
anwach -
f
send
f
ff
ff
sul G
mf
p

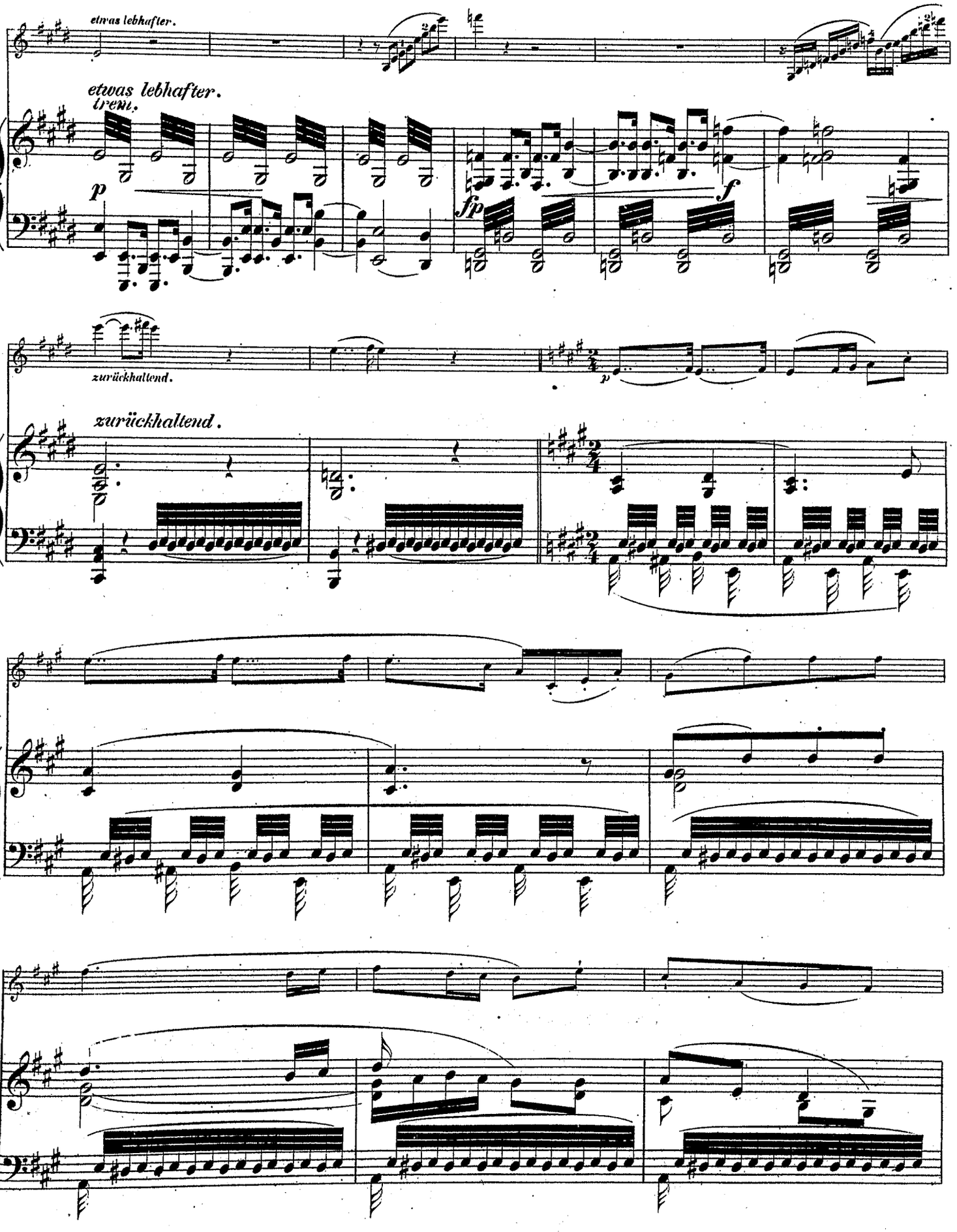
etwas lebhafter.
etwas lebhafter.
trem.
p
fp
f
zurückhaltend.
p
zurückhaltend.

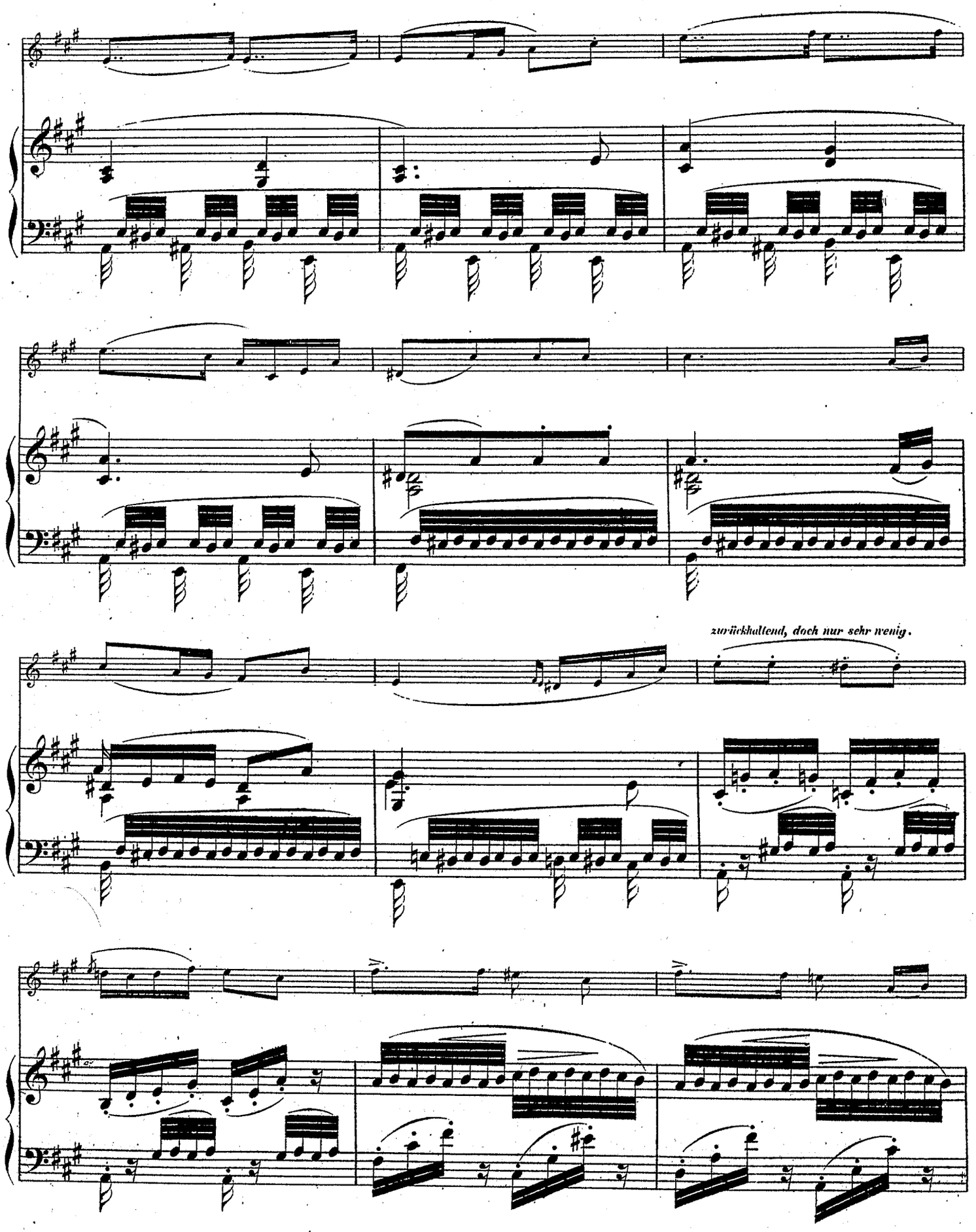
zurückhaltend, doch nur sehr wenig.

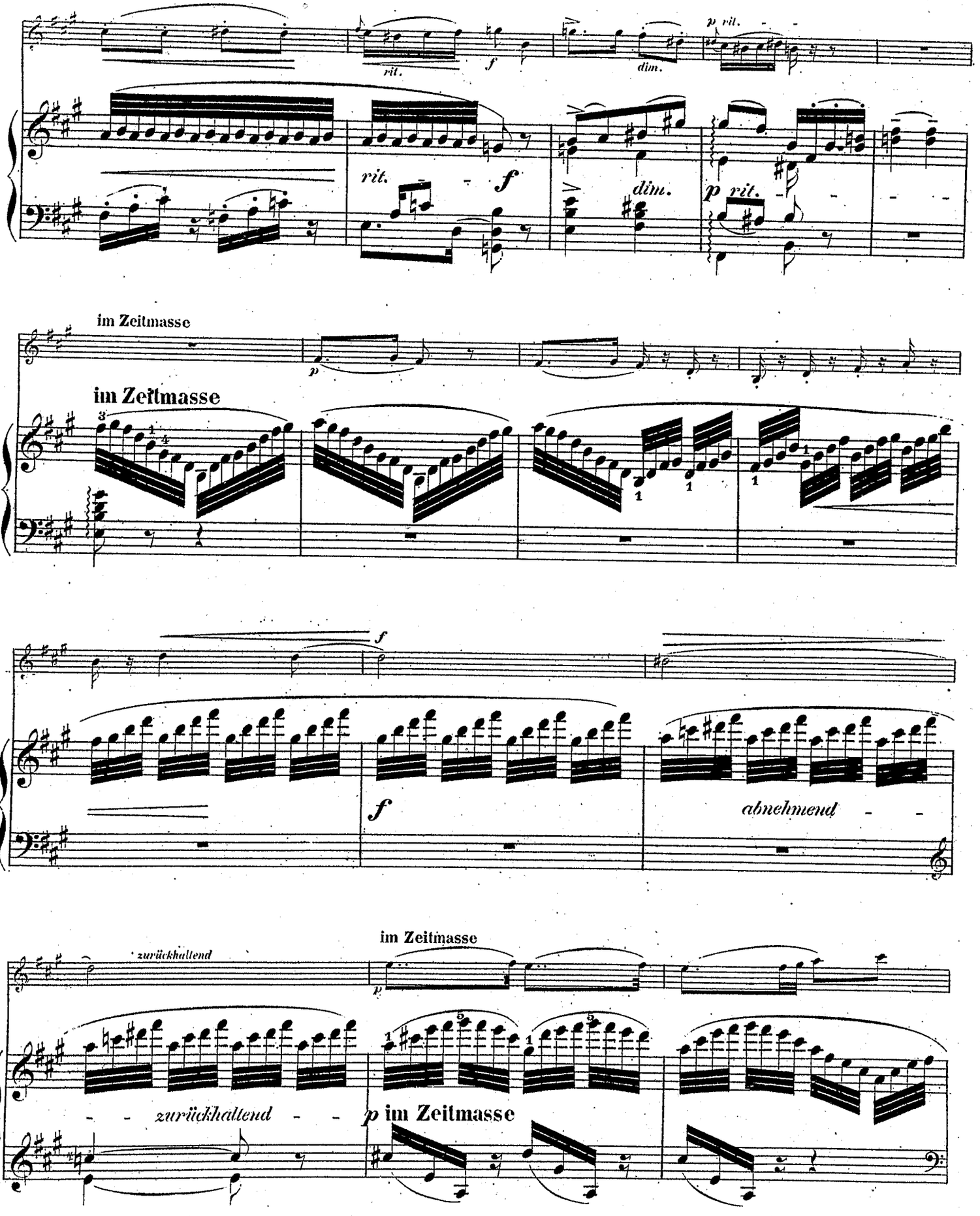
rit.
f
dim.
p rit.
im Zeitmasse
p
im Zeitmasse
f
f
abnehmend
zurückhaltend
im Zeitmasse
p
zurückhaltend
p im Zeitmasse

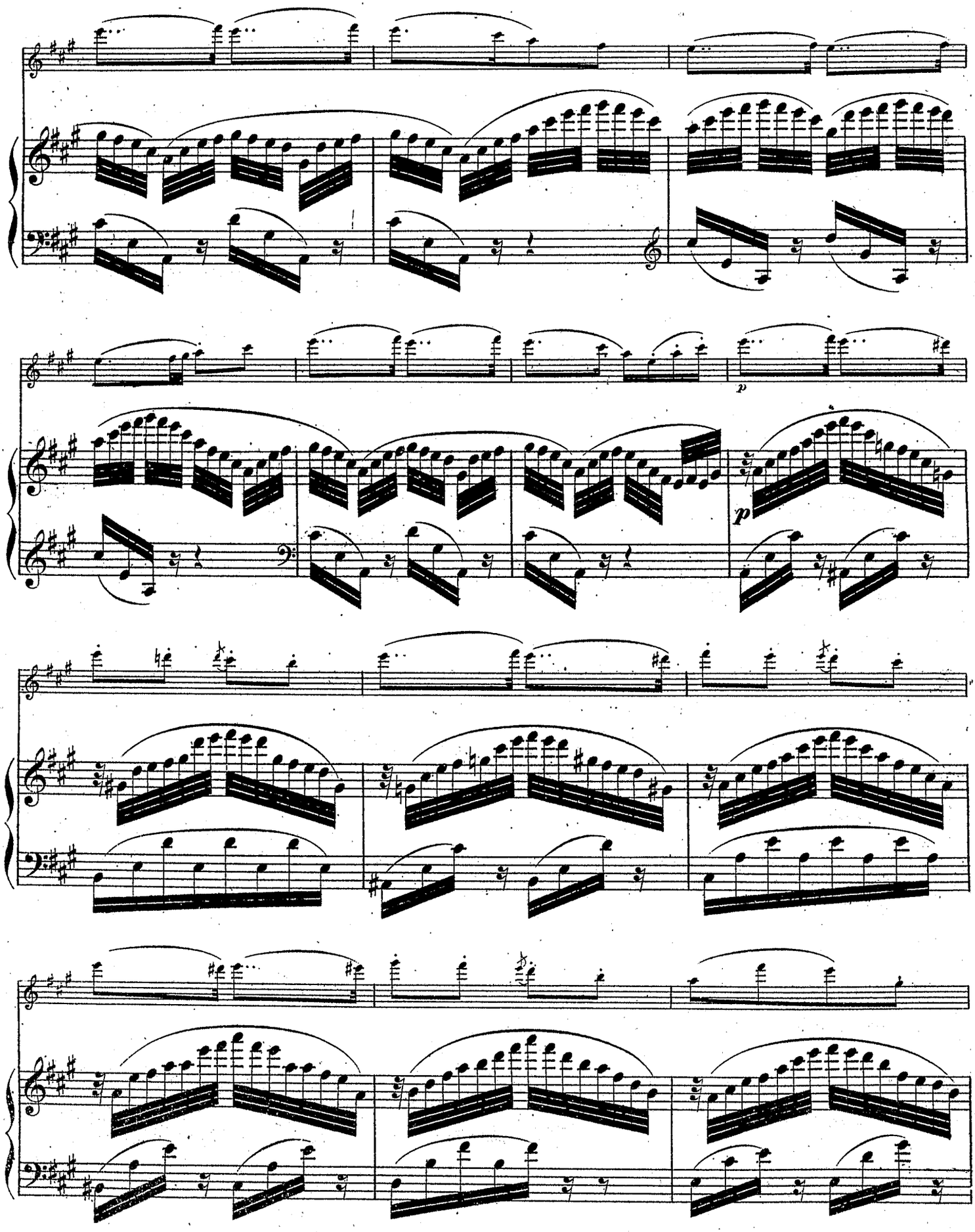
p
p

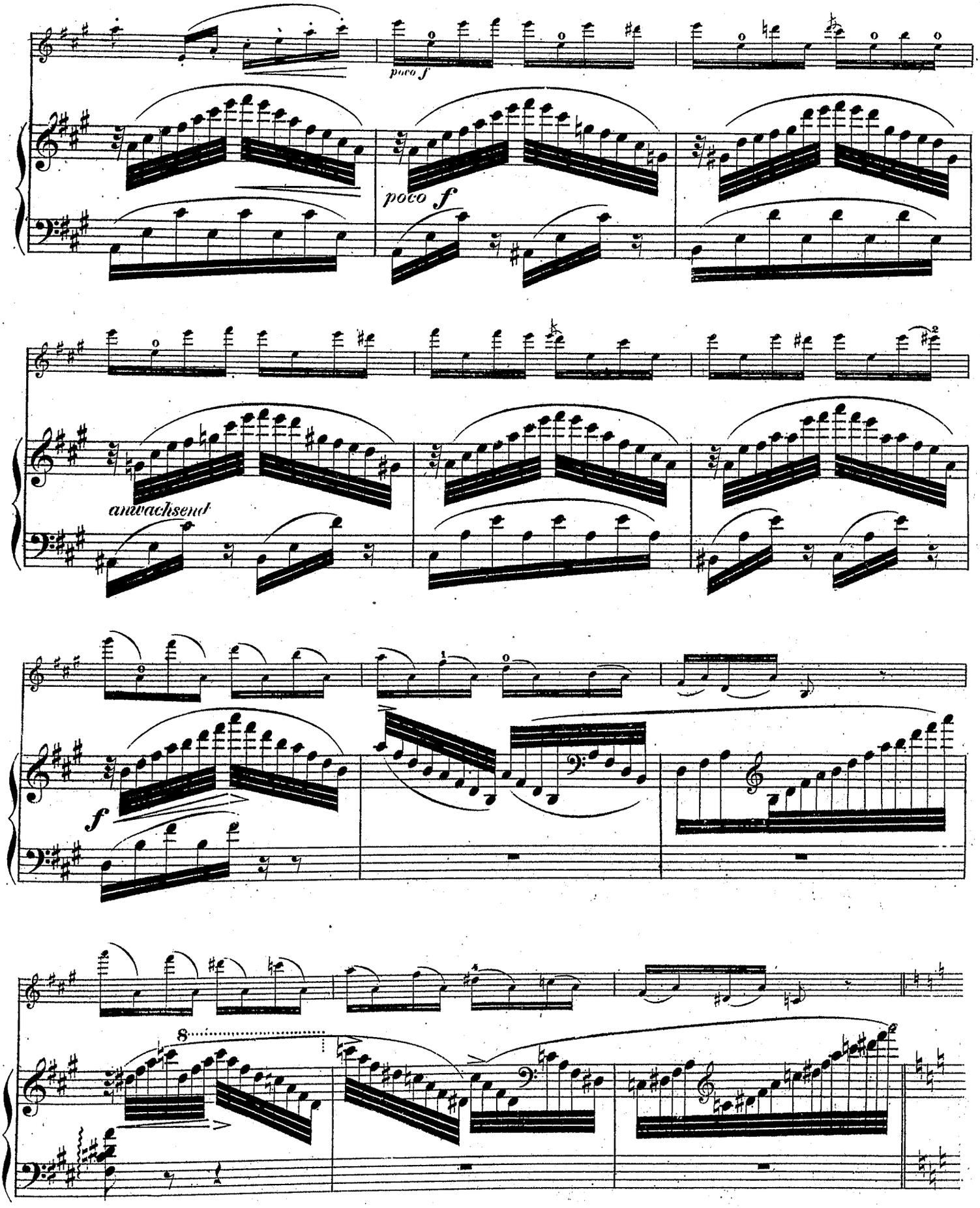
poco f
poco f
anwachsend
f
8

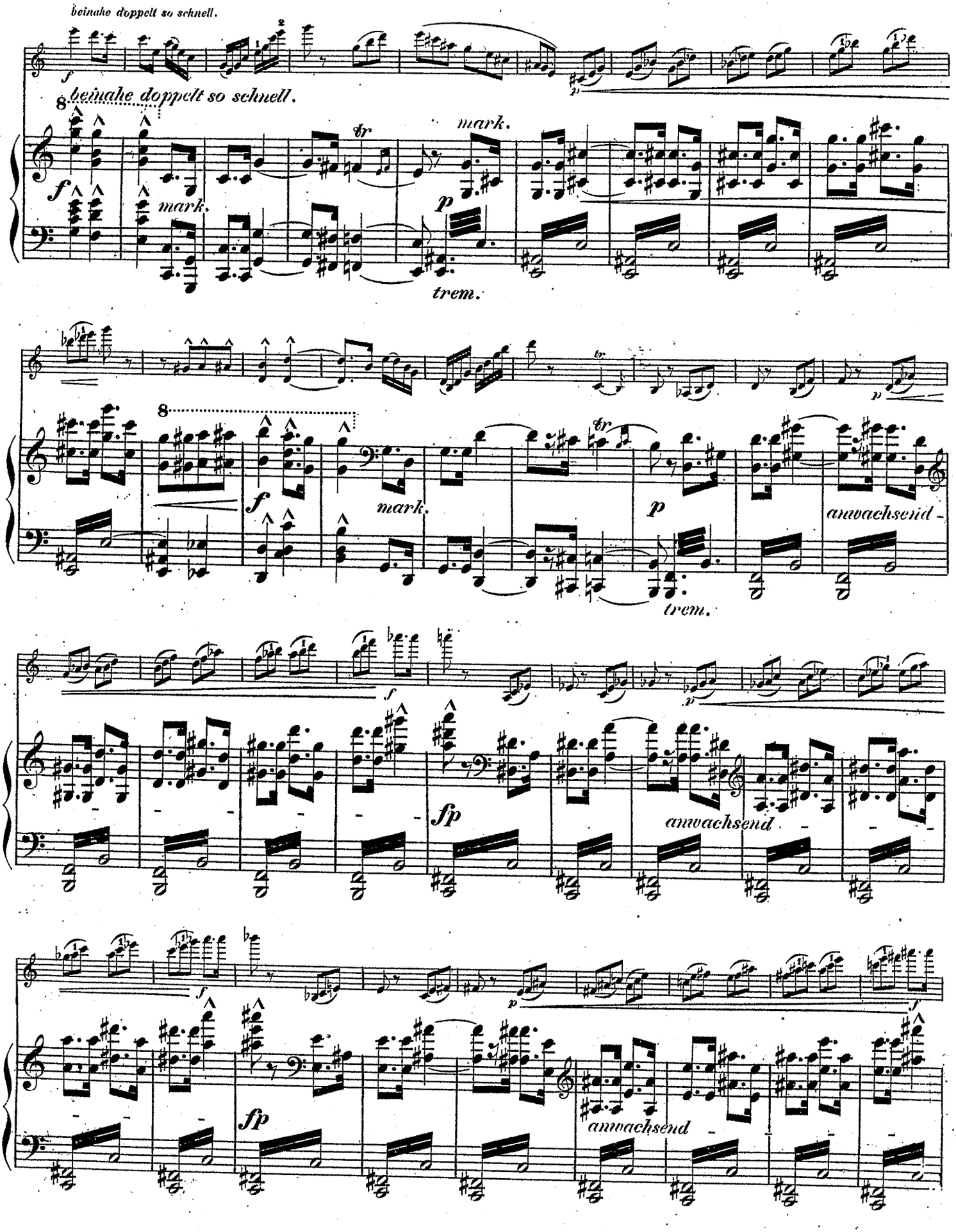
beinahe doppelt so schnell.
beinahe doppelt so schnell.
mark.
mark.
trem.
mark.
trem.
anwachsend
anwachsend
anwachsend

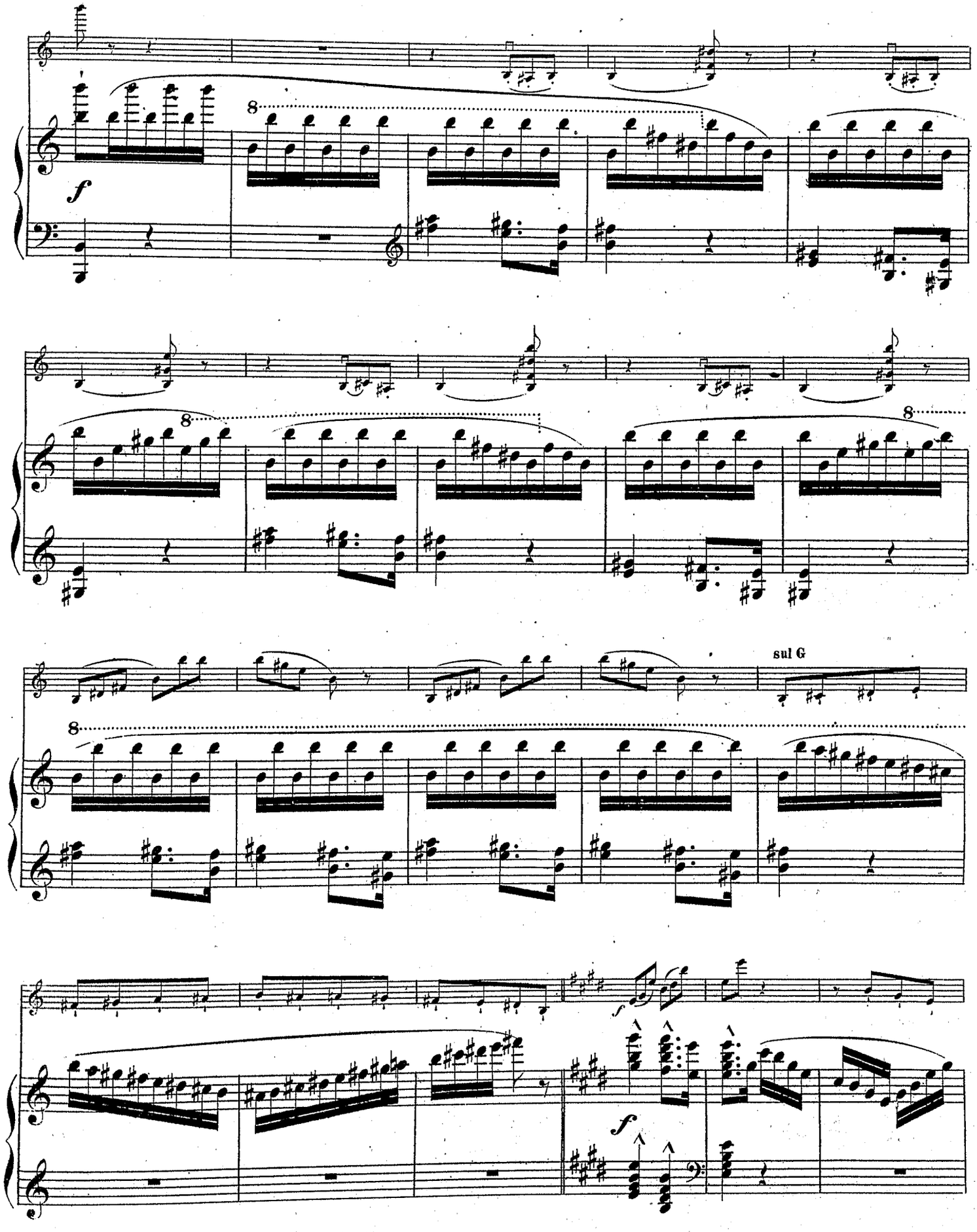
f
8
8
8
sul G
f
f

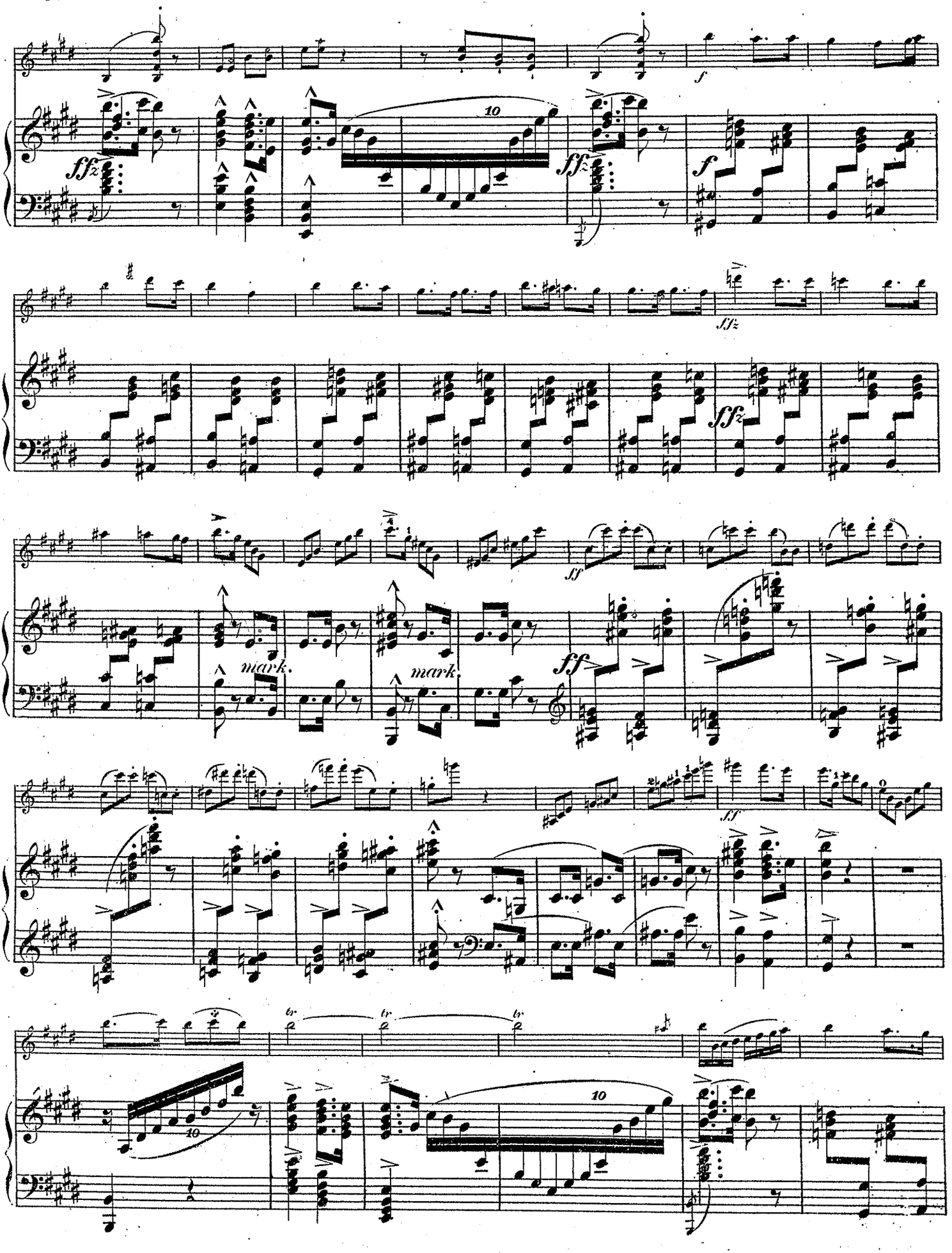
ffz
10
f
ffz
mark.
mark.
ff
tr
10

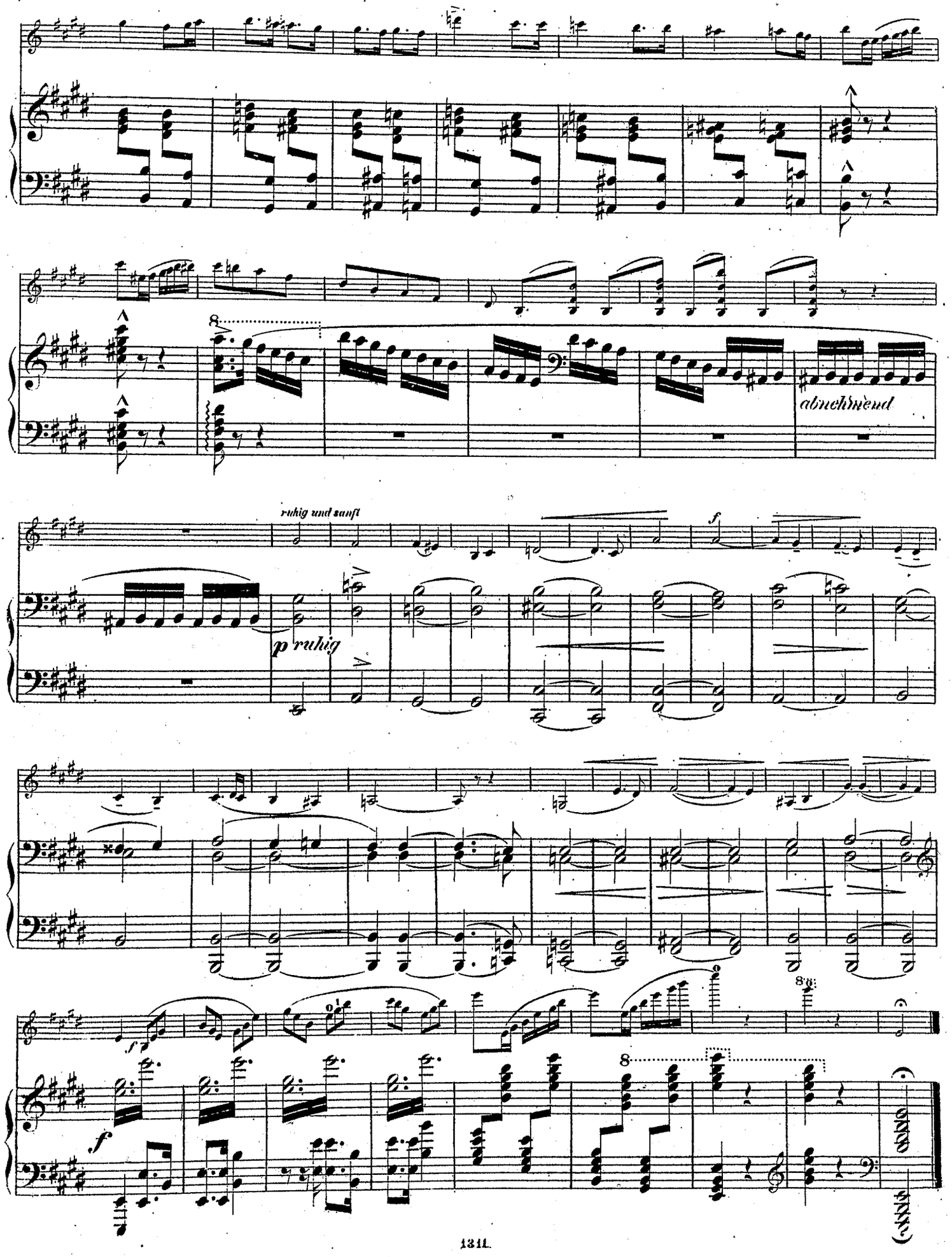
abnehmend
ruhig und sanft
p ruhig
f
f
8
8va

DUO

über Motive aus R. Wagner's „fliegendem Holländer."

Violine.

Joachim Raff, Op. 63. N? 1.

Langsam.

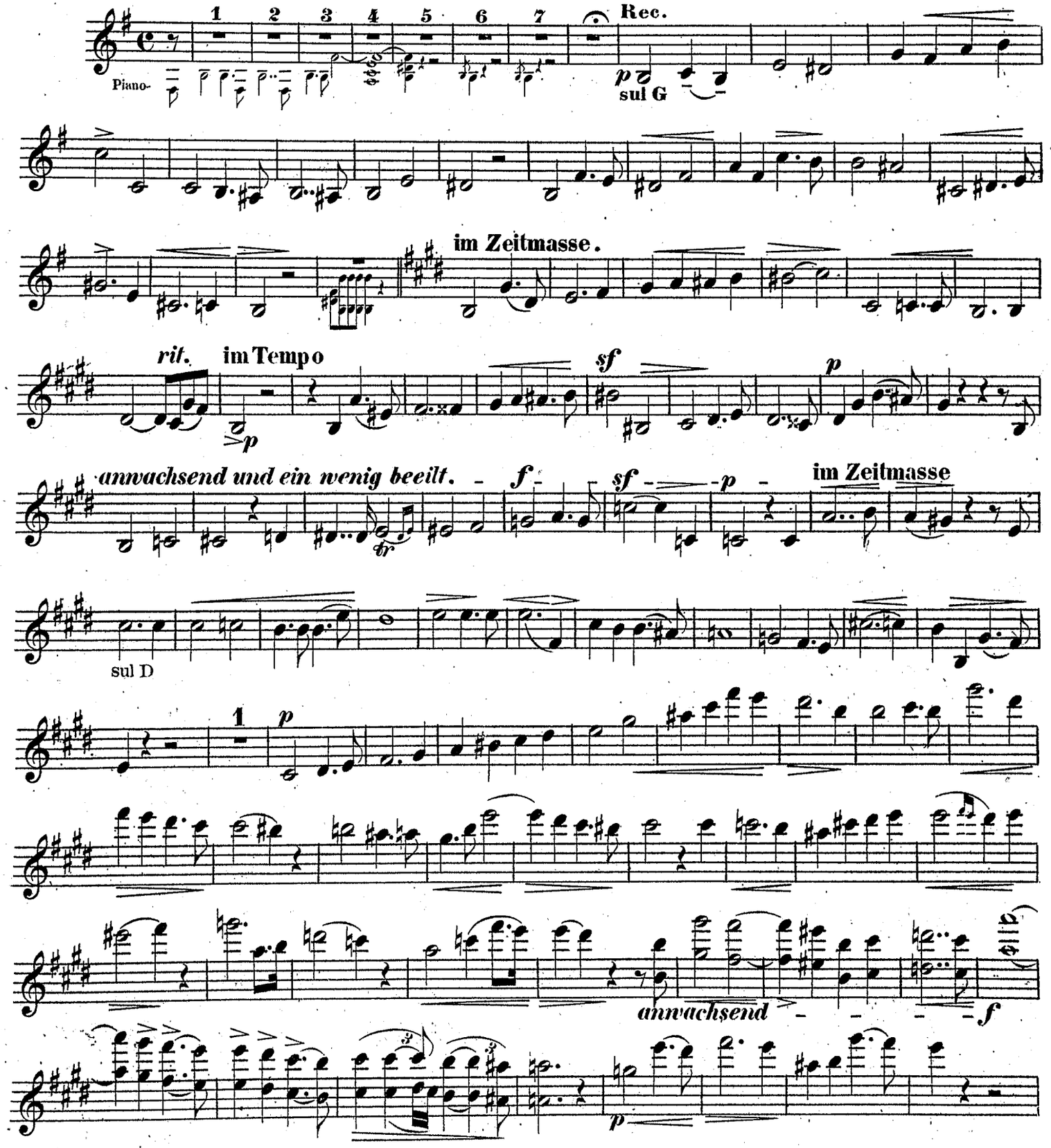

Württ. Landesbibliothek

Violine.

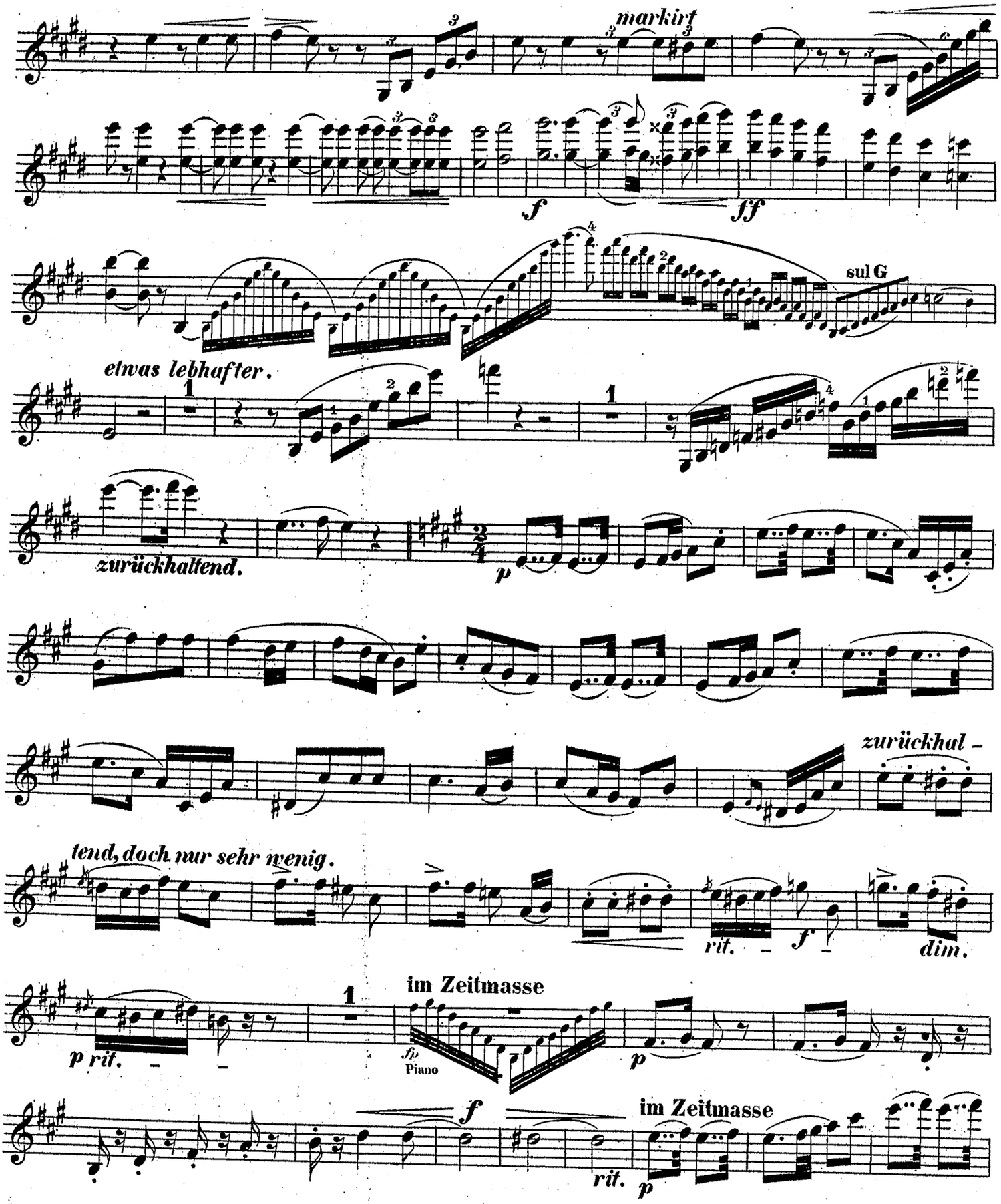
markirt
f
ff
sul G
etwas lebhafter.
zurückhaltend.
p
zurückhal -
tend, doch nur sehr wenig.
rit.
f
dim.
p rit.
im Zeitmasse
fp
Piano
p
f
rit.
im Zeitmasse
p

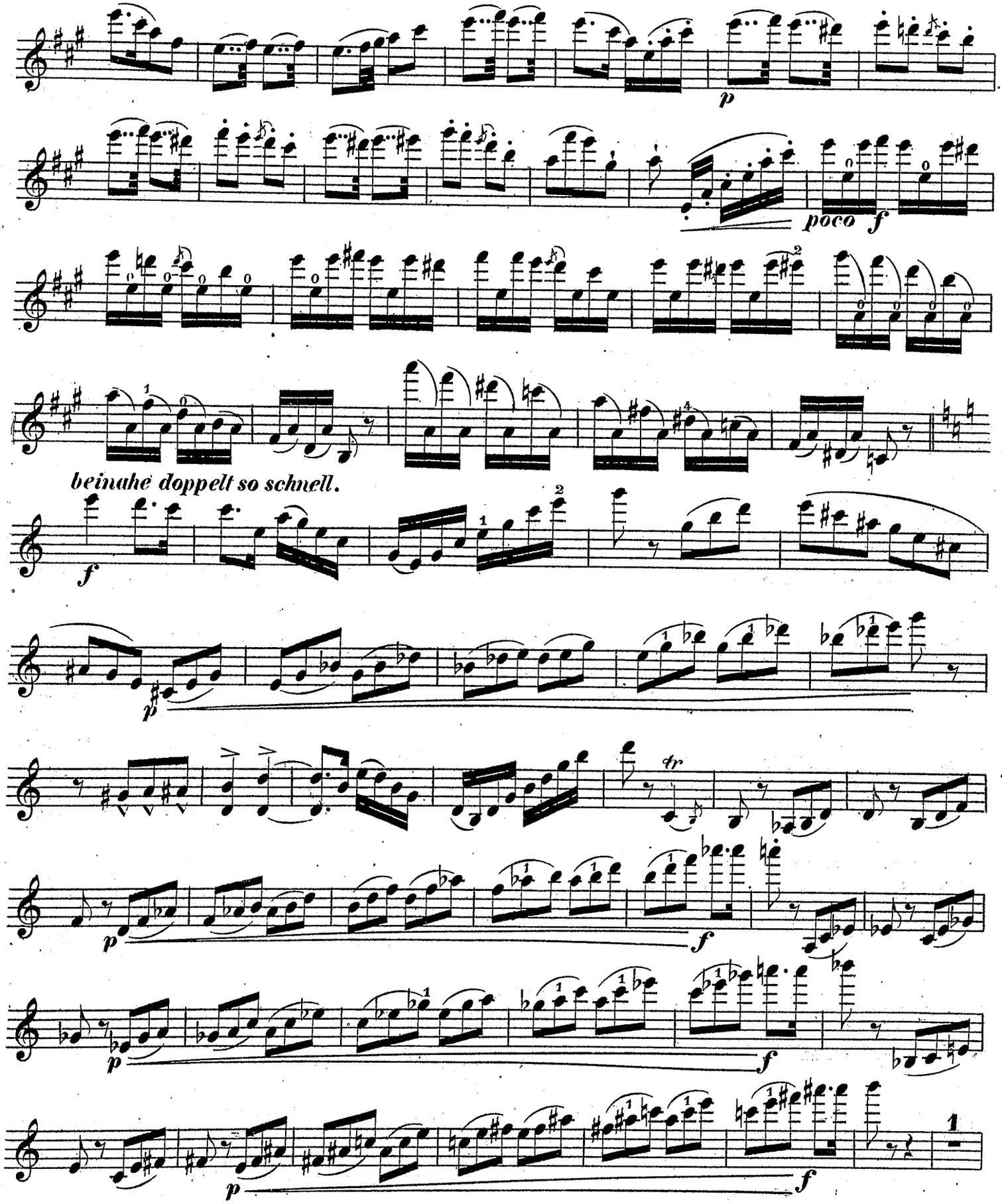
p
poco f
beinahe doppelt so schnell.
f
p
tr
f
p
f
p
f
1
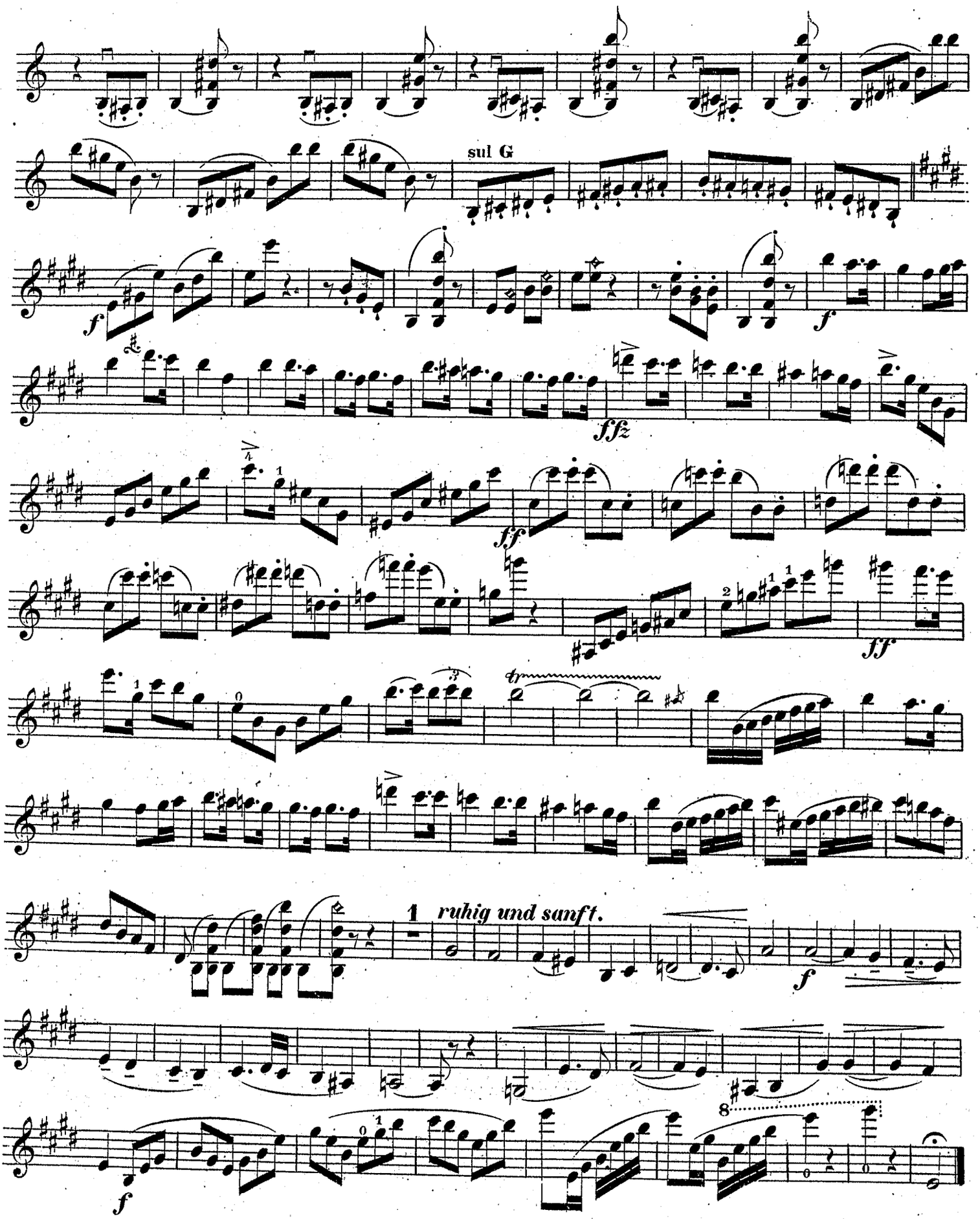
Violine.